SIEMENS

Data sheet 3WA9111-1EG76



Accessory circuit breaker 3WA, Option Plug LSIG GFs 600 A, UL listed, Basic protective function LT, ST, INST, GF, Rated current 600 A (Ground fault protection with standard setting range)

Model	
product brand name	SENTRON
product designation	Other
design of the product	Other
Net Weight	7 g

Approvals Certificates

General Product Approval					EMV
VDE	EAC	Confirmation	CE EG-Konf.	UKCA	RCM

Test Certificates			Maritime application	other	
Special Test Certificate	Type Test Certificates/Test Report	Miscellaneous	Lloyd's Register LRS	产品合格 QC PASS	Confirmation

Dangerous goods

Dangerous goods information

Further information

Information on the packaging
https://support.industry.siemens.com/cs/ww/en/view/109813875
Information for data generation and storage
https://support.industry.siemens.com/cs/ww/en/view/109995012
Information- and Downloadcenter (Catalogs, Brochures,…)
https://www.siemens.com/lowvoltage/catalogs
Industry Mall (Online ordering system)
https://mall.industry.siemens.com/mall/en/en/Catalog/product?mlfb=3WA9111-1EG76
Service&Support (Manuals, Certificates, Characteristics, FAQs,...)
https://support.industry.siemens.com/cs/ww/en/ps/3WA9111-1EG76
Image database (product images, 2D dimension drawings, 3D models, device circuit diagrams, ...)
https://www.automation.siemens.com/bilddb/cax_en.aspx?mlfb=3WA9111-1EG76
CAx-Online-Generator
https://www.siemens.com/cax

Subject to change without notice
© Copyright Siemens

Tender specifications
https://www.siemens.com/specifications
Kennlinien
https://curves.simaris.siemens.com/curves/3WA9111-1EG76

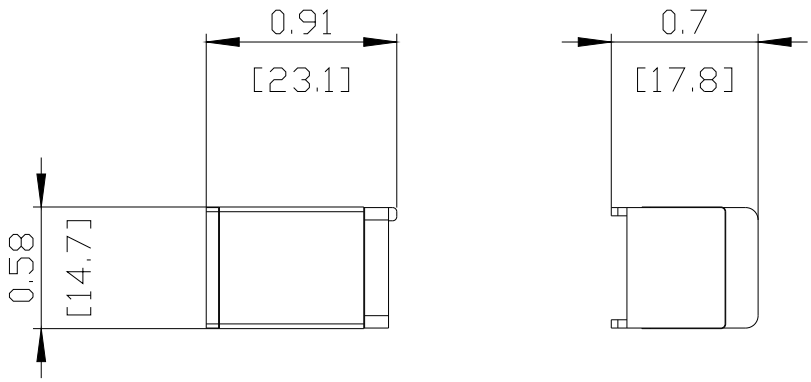

last modified: 4/6/2026

Subject to change without notice
© Copyright Siemens

Subject to change without notice
© Copyright Siemens