Specifications

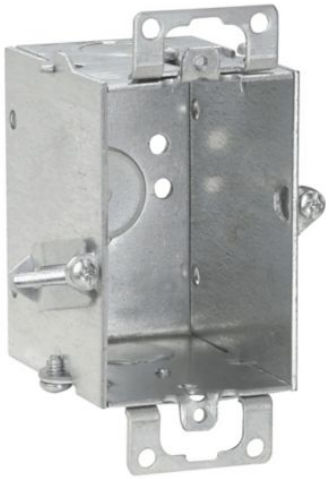

Eaton TP131

Eaton Crouse-Hinds series Switch Box, (1) 1/2", Hold-Tite, Conduit (no clamps), 2", (1) 1/2" - T, Steel, Ears, Gangable, 10.0 cubic inch capacity

General specifications

PRODUCT NAME	Eaton Crouse-Hinds series switch box
CATALOG NUMBER	TP131
UPC	786189101317
PRODUCT LENGTH/DEPTH	2 in
PRODUCT HEIGHT	3 in
PRODUCT WIDTH	2 in
PRODUCT WEIGHT	0.52 lb

Powering Business Worldwide

Certifications and compliances

AREA CLASSIFICATION	Ordinary/Non-Hazardous Locations
STANDARDS TYPE	NEC/CEC

Product specifications

DEPTH	2"
TYPE	Gangable
CAPACITY	10 cubic in
CONDUIT/CABLE	Conduit (no clamps)
BRACKET STYLE	Hold-Tite
END KNOCKOUTS	(1) 1/2 in-T
BOTTOM KNOCKOUTS	(1) 1/2 in
MATERIAL	Steel
SPECIAL FEATURES	Ears

Resources

CATALOGS	Crouse-Hinds series Steel Switch Boxes catalog page
CERTIFICATION REPORTS	Steel Switch Boxes Canadian certification Steel Switch Boxes UL certification
SPECIFICATIONS AND DATASHEETS	Eaton Specification Sheet - TP131 Steel Outlet Boxes for Electrical Systems

PROJECT NAME:	
PROJECT NUMBER:	
PREPARED BY:	
DATE:	

Eaton Corporation plc
Eaton House
30 Pembroke Road
Dublin 4, Ireland
Eaton.com

© 2025 Eaton. All Rights Reserved.

Follow us on social media to get the latest product and support information.